

NOTICE!!

These documents have been scanned!

Do not place un-scanned documents beneath this notice!

Do not remove this notice from this file!

GPO Jacket No. 560-102
Print Order 61540
Rise Business Services, LLC
Job=AZ15 5/20/2019



Box Number= AZ15073



Claim Begin-End: AMC453823-AMC453823

1 Initial Receipt

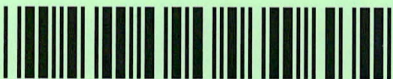

AZ15073-11

AMC446336-AMC453881

United States Department of the Interior
Bureau of Land Management
 DIV OF LANDS, MINRLS & ENERGY
 ONE N CENTRAL AVE
 PHOENIX, AZ 85004 -4427
 Phone: 602-417-9200

Receipt

No: 4377842

Transaction #: 4495256	
Date of Transaction: 02/21/2019	
CUSTOMER:	
JAMES K CHILTON PO BOX 423 ARIVACA, AZ 85601-0423 US	

ENTERED
 FEB 28 2019
 BY: *[Signature]*

LINE #	QTY	DESCRIPTION	REMARKS	UNIT PRICE	TOTAL
1	1.00	LOCATABLE MINERALS / MINING CLAIMS-NEW, UNADJUD, ONE OR MORE AUTH NOS / NEW MINING CLAIM PROCESSING FEE CASES: AMC453823/\$20.00		- n/a -	20.00
2	1.00	LOCATABLE MINERALS / MINING CLAIMS-NEW, UNADJUD, ONE OR MORE AUTH NOS / NEW MINING CLAIMS LOCATION FEE CASES: AMC453823/\$37.00		- n/a -	37.00
3	1.00	LOCATABLE MINERALS / MINING CLAIMS-NEW, UNADJUD, ONE OR MORE AUTH NOS / NEW MINING CLAIMS MAINTENANCE FEE CASES: AMC453823/\$155.00		- n/a -	155.00
TOTAL:					\$212.00

PAYMENT INFORMATION			
1	AMOUNT:	212.00	POSTMARKED: N/A
	TYPE:	CHECK	RECEIVED: 02/20/2019
	CHECK NO:	10003	
	NAME:	CHILTON, JAMES K PO BOX 423 ARIVACA AZ 85601-0423 US	

REMARKS

This receipt was generated by the automated BLM Collections and Billing System and is a paper representation of a portion of the official electronic record contained therein.

NOTICE!!

These documents have been scanned!

Do not place un-scanned documents beneath this notice!

Do not remove this notice from this file!

GPO Jacket No. 560-102
Print Order 61540
Rise Business Services, LLC
Job=AZ15 5/20/2019



Box Number= AZ15073



Claim Begin-End: AMC453823-AMC453823

2 Correspondence



AZ15073-11

AMC446336-AMC453881

**NO
DOCUMENTS
FOUND**

NO DOCUMENTS FOUND
NO DOCUMENTS FOUND

NOTICE!!

These documents have been scanned!

Do not place un-scanned documents beneath this notice!

Do not remove this notice from this file!

GPO Jacket No. 560-102
Print Order 61540
Rise Business Services, LLC
Job=AZ15 5/20/2019



Box Number= AZ15073



Claim Begin-End: AMC453823-AMC453823

3 Transfers



AZ15073-11

AMC446336-AMC453881

**NO
DOCUMENTS
FOUND**

NO DOCUMENTS FOUND
NO DOCUMENTS FOUND

NOTICE!!

These documents have been scanned!

Do not place un-scanned documents beneath this notice!

Do not remove this notice from this file!

GPO Jacket No. 560-102
Print Order 61540
Rise Business Services, LLC
Job=AZ15 5/20/2019



Box Number= AZ15073



Claim Begin-End: AMC453823-AMC453823

4 Annual Filings



AZ15073-11

AMC446336-AMC453881

AMC453823

MAINTENANCE FEE PAYMENT

Claimant Name: James K. Chilton Jr.
 Address: Box 423, 17691 W. Chilton Ranch Road
 City: Aviaca State: AZ Zip: 85601
 Telephone: 520-398-9194
 E-mail address: _____
 Signature: James K. Chilton Jr.
 Check here if this is a change of address.

RECEIVED
 BLM AZ STATE OFFICE
 2019 AUG 12 P 2: 24
 PHOENIX, ARIZONA
 BLM
 Date
 Stamp

CLAIM
 CLOSED,
 NEW
 CLAIM
 FILED.

LINE NO.	AMC NUMBER	CLAIM/SITE NAME	COUNTY RECORDER DATA (If available)	TWP	RNG	SEC
1	44457	Grubstake No3	Book 258 Page 400	23S	11E	19
2	453823					
3						
4						
5						
6						
7						
8						
9						
10						

List additional claims on Form MCF114.

Bureau of Land Management
Arizona State Office
www.blm.gov/az/

No. of Claims*: 1 x \$155 = _____
 Check No: _____ Init. _____
 Receipt No.: 4531677
For BLM Use Only

* \$155 per lode mining claim, mill site, or tunnel site; and \$155 for each 20 acres or portion thereof for each placer mining claim.

Form: MCF112
 Revised July 2014

ENTERED
 SEP 04 2019
 BY: [Signature]

This form is available from the **Arizona Geological Survey** and may be reproduced.

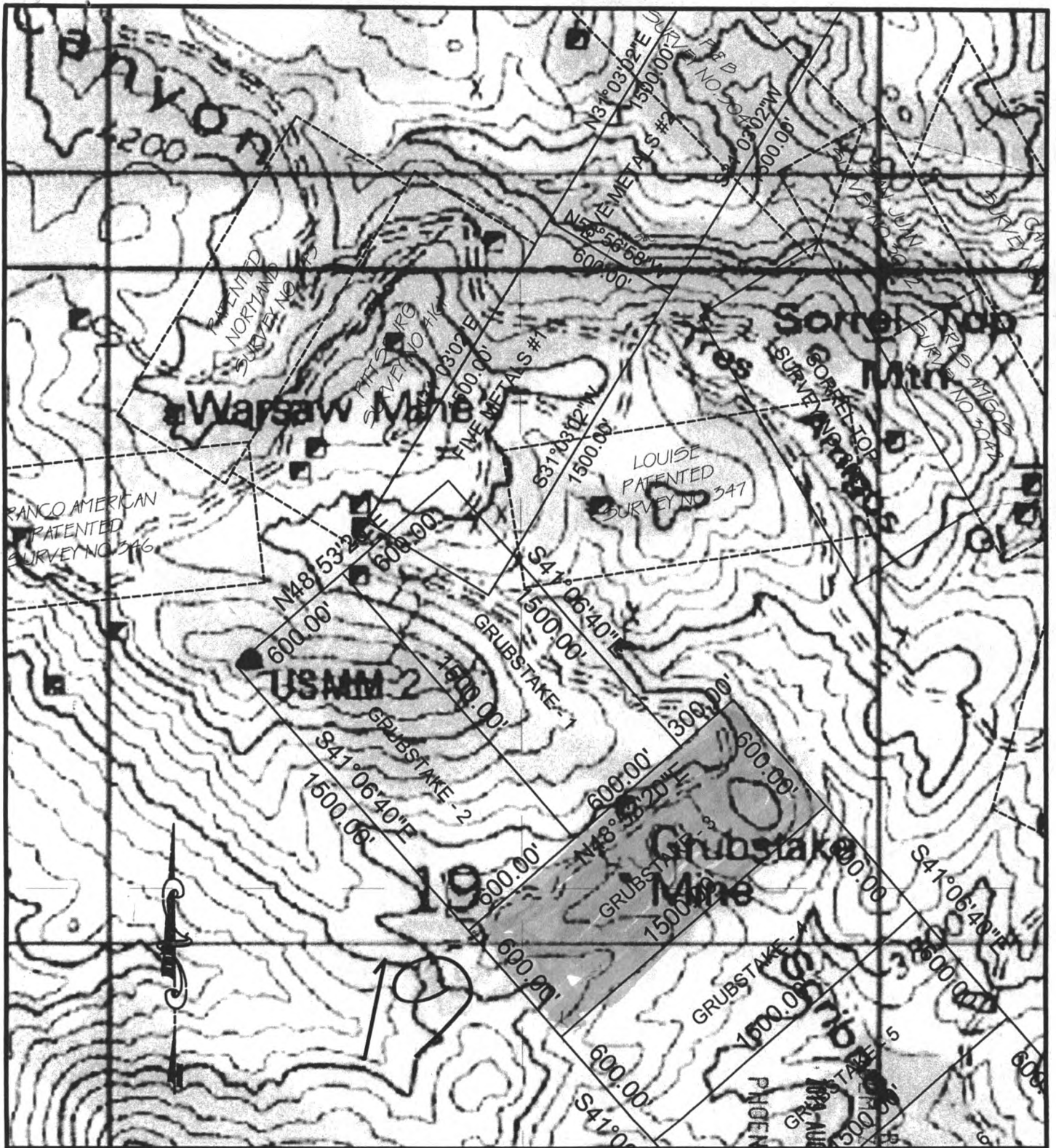

SCALE: 1"=600'

GRUBSTAKE #3

THE NORTHWEST CORNER OF GRUBSTAKE #3 LIES S 38°23'15" E 1496.51 FEET FROM US MINERAL MONUMENT #2 WITHIN SECTION 19, T23N R1E. THE CLAIM IS 600 FEET WIDE AND 1500 FEET IN LENGTH AND THE BEARING OF THE CENTERLINE IS N48°53'20"E. THE CLAIM LIES WITHIN THE NE, NW, SE AND SW 1/4'S OF SAID SECTION 19.

RECEIVED
 STATE OFFICE
 AUG 12 P 2
 PHOENIX, ARIZONA

Login ID6222

Entry Date09/03/2019

Total Amount\$165.00

Original Order Items

Line	Order#	AuthNos	TransDate	Action	Amount	CostCtr	R Org	BPD Year	Fund	FunctArea	WBS	Receipt Reference	CBS Bill#	Type	OrderItem
1	4652538	AMC44457 ▼	08/13/2019	MINING CLAIM MONEY RECEIVED	\$165.00	LLAZ920000	LLAZ920000	2019	XXXL6500DP	L01130000.000000				C	9302948

Order Items To Be Generated for Transfer

Line	Order#	AuthNos	TransDate	Action	Amount	CostCtr	R Org	BPD Year	Fund	FunctArea	WBS	Receipt Reference	CBS Bill#	Type	OrderItem
1	4652538	AMC44457 ▼	9/3/2019	MINING CLAIM MONEY RECEIVED	\$-165.00	LLAZ920000	LLAZ920000	2019	XXXL6500DP	L01130000.000000				T	0
2	4652538	AMC453823 ▼	9/3/2019	MINING CLAIM MONEY RECEIVED	\$165.00	LLAZ920000	LLAZ920000	2019	XXXL6500DP	L01130000.000000				T	0

United States Department of the Interior
Bureau of Land Management
 DIV OF LANDS, MINRLS & ENERGY
 ONE N CENTRAL AVE
 PHOENIX, AZ 85004 -4427
 Phone: 602-417-9200

Receipt	
No:	4531677

Transaction #: 4652538	
Date of Transaction: 08/13/2019	
CUSTOMER:	
JAMES K CHILTON PO BOX 423 ARIVACA, AZ 85601-0423 US	

LINE #	QTY	DESCRIPTION	REMARKS	UNIT PRICE	TOTAL
1	1.00	LOCATABLE MINERALS / MINING CLAIMS- NOT NEW-UNADJUD, ONE AUTH NO. ONLY / MINING CLAIM MONEY RECEIVED CASES: AMC44457/\$165.00	MAINT 2020/1	- n/a -	165.00
TOTAL:					\$165.00

PAYMENT INFORMATION			
1	AMOUNT:	165.00	POSTMARKED: N/A
	TYPE:	CHECK	RECEIVED: 08/12/2019
	CHECK NO:	10136	
	NAME:	CHILTON, JAMES K PO BOX 423 ARIVACA AZ 85601-0423 US	

REMARKS

This receipt was generated by the automated BLM Collections and Billing System and is a paper representation of a portion of the official electronic record contained therein.

NOTICE!!

These documents have been scanned!

Do not place un-scanned documents beneath this notice!

Do not remove this notice from this file!

GPO Jacket No. 560-102
Print Order 61540
Rise Business Services, LLC
Job=AZ15 5/20/2019



Box Number= AZ15073



Claim Begin-End: AMC453823-AMC453823

5 Miscellaneous



AZ15073-11

AMC446336-AMC453881

**NO
DOCUMENTS
FOUND**

NO DOCUMENTS FOUND
NO DOCUMENTS FOUND

NOTICE!!

These documents have been scanned!

Do not place un-scanned documents beneath this notice!

Do not remove this notice from this file!

GPO Jacket No. 560-102
Print Order 61540
Rise Business Services, LLC
Job=AZ15 5/20/2019



Box Number= AZ15073



Claim Begin-End: AMC453823-AMC453823

6 Location Notices-Amendments and Supporting Documents



AZ15073-11

AMC446336-AMC453881

MINING CLAIM STATUS REPORT

Data Entered: 2/28/19

MTP Checked By:
GEO Checked By:

LEAD SERIAL NUMBER: AMC 453823 thru AMC

NUMBER OF CLAIMS & TYPE:

- LODE
PLACER
ASSOCIATION PLACER
MILL SITE
TUNNEL SITE

CHARGES:

Table with columns for charge type and amount. Includes Processing Fee @ \$20 = \$20, Location Fee @ \$37 = \$37, Maintenance Fee @ \$155 = \$155, and a SUBTOTAL of \$212.

TOTAL ACREAGE: Per Claim (Placer Only)

NUMBER OF LOCATORS: 1

DOCUMENTS RECEIVED VIA: Over-the-Counter [], Mail [X], TIMELY FILED: Yes [X] No []

Table for LEGAL DESCRIPTION with columns for T/R, claim number (23S, 11E), and SEC status.

BLM [] FOREST SERVICE [] WILDERNESS AREA [] SUBJ TO PL 359: Yes [] No []

SPLIT ESTATE: N/A [], SX [], PX [], OTHER [], SRHA [] Was proper Notice filed if located on SHRA Land? Yes [] No []

RECONVEYED MINERALS ON BLM LAND REQUIRE OPENING ORDER FROM 1944 TO 1993: Open to Entry On N/A []

COMMENTS/STATUS: VOID [], PARTIALLY VOID [], PVT MINERALS [], WITHDRAWN LANDS [], OTHER []

[] Claimant acknowledges that portions of the following claim(s) site(s) may be void or voidable.

Printed Name of Claimant Signature of Claimant

*****FINAL ADJUDICATION*****

DATE INITIALS

AMC453823

LOCATION NOTICE FOR LODE MINING CLAIM

Amendment BLM Serial # _____

NOTICE IS HEREBY GIVEN that the Grubstake # 3
_____ lode mining claim has been located
by James K. Chilton, Jr whose current mailing
address is P.O. Box 423, 17691 West
Chilton Ranch Road, Arivaca, AZ 85601

RECEIVED
BLM AZ STATE OFFICE
2019 JAN 28 A 10:50
Filed with BLM but not
PHOENIX, ARIZONA
BLM
Date
Stamp

The general course of this claim is Southwest to Northwest and it is situated in Santa Cruz
County, Arizona. This claim is 1,500 feet in length and 600 feet in width.

20 Total Claim Acreage. This claim runs from the location monument on which this location notice
is posted on the centerline of the claim approximately 20 feet in a SW direction to the SW
end line and 1,480 feet in a NE direction to the NE end line. This claim is marked by six
monuments, one at each corner and one at the center of each end line of the claim.

The location monument on which this notice is posted is situated within Section 19, Township 23 S
_____, Range R 11 E, Gila Salt River Base and Meridian, Arizona and this claim encompasses portions
of the following quarter section(s), section(s), Township(s) and Range(s) NE, NW, SE and SW 1/4
of Section 19, Township 23 S and Range R 11 East
Gila Salt River Base and Meridian, Arizona.

The locality of this claim with reference to some natural object or permanent monument and additional information
(if any) concerning its locality are as follows: The Northeast corner of the Claim
Lies 2063 feet West and 1836 feet South of the Northeast
corner of said Section 19 The above information is shown on the attached map

DATED AND POSTED on the ground this 26th day of December, ~~2011~~ 2010.

LOCATOR(s) AGENT

Print Name(s) James K. Chilton, Jr.

Signature(s) James K. Chilton, Jr.

RECEIVED
BLM AZ STATE OFFICE
2019 FEB 20 P 1:41
PHOENIX, ARIZONA

Form MCF100
Revised July 2014

AMC453823

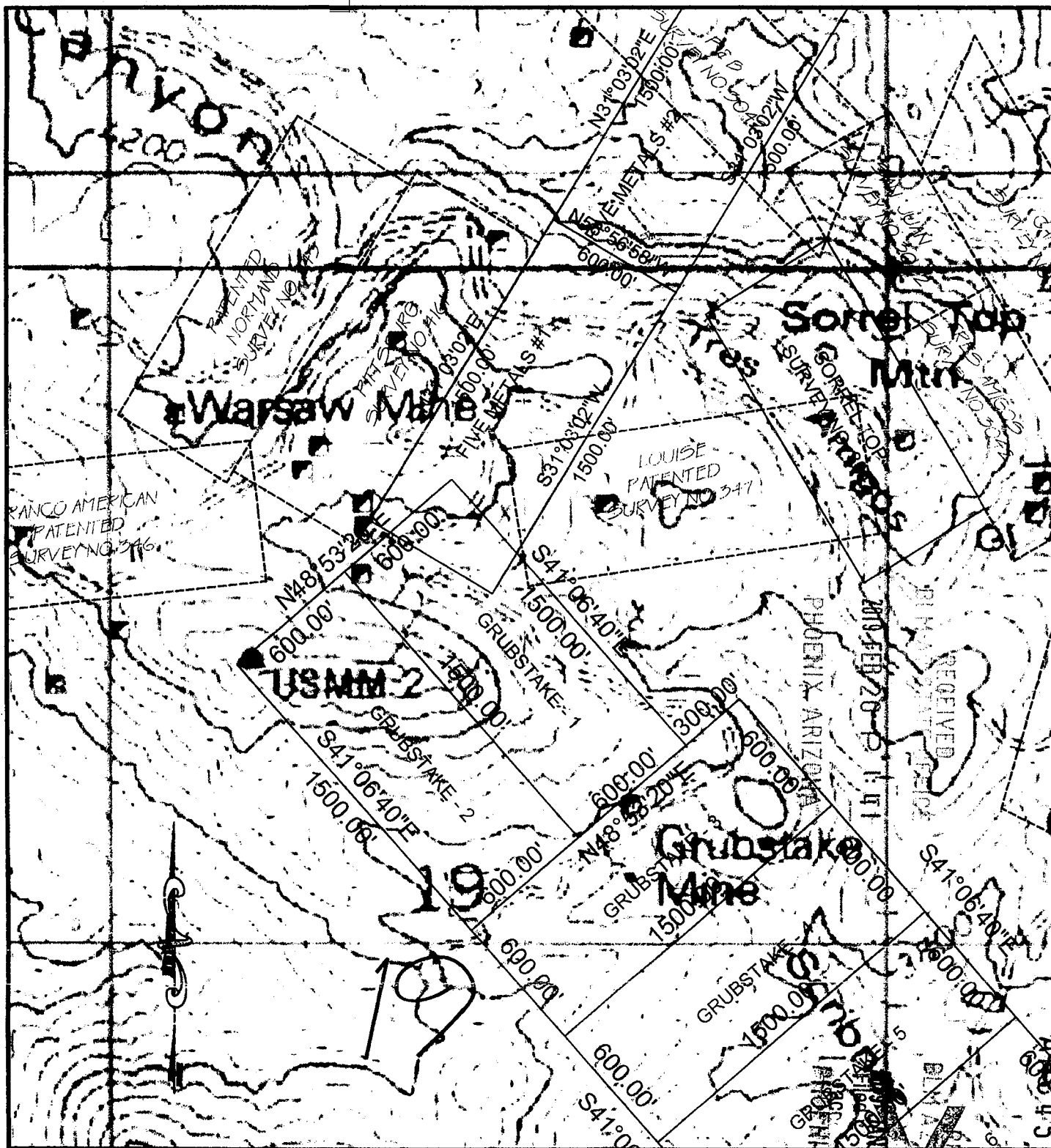

SCALE: 1"=600'

GRUBSTAKE #3

THE NORTHWEST CORNER OF GRUBSTAKE #3 LIES $S38^{\circ}23'32''E$ 1498.51 FEET FROM US MINERAL MONUMENT #2 WITHIN SECTION 19, T23S, R1E. THE CLAIM IS 600 FEET WIDE AND 1500 FEET IN LENGTH AND THE BEARING OF THE CENTERLINE IS $N48^{\circ}53'20''E$. THE CLAIM LIES WITHIN THE NE, NW, SE AND SW 1/4'S OF SAID SECTION 19.

RECEIVED
 DEPT. OF THE INTERIOR
 BUREAU OF LANDS
 FEB 28 1911
 PHOENIX, ARIZONA

Bureau of Land Management
Arizona State Office
1 North Central Ave. Ste. 800
Phoenix, AZ 85004

James Chilton Jr.
Box 423
17691 W Chilton Ranch Rd
Arivaca, AZ 85601

February 5, 2019

Mr. Chilton,

Your mining claim is being returned to you unprocessed for the following reason(s).

No payment included

If you wish to still file your mining claim with the Bureau of Land Management, please, resubmit with your payment:

\$20 – Processing Fee
\$37 – Location Fee
\$155 – Maintenance Fee

Total: \$212

Any questions, please contact our office at: 602.417.9200.

Thank you,

BLM/Accts.

RECEIVED
BLM AZ STATE OFFICE
2019 FEB 20 P 1:40
PHOENIX, ARIZONA

AMC453823

**DOCUMENTS RECEIVED
WITHOUT CHECK/PAYMENT**

Received from: James Chilton Jr.
P.O. Box 423
17691 West Chilton Ranch Rd
Arivaca, AZ 85601

Number of pages: 2

Date Received: 1/28/19

Method of delivery: USPS

Tracking #: 7016 3560 0000 7307 9826

RECEIVED
BLM AZ STATE OFFICE
2019 FEB 20 P 1:41
PHOENIX, ARIZONA



MAILROOM

Signature: Pamela Davis Date: 1/28/19
Printed Name: Pamela Davis

PUBLIC ROOM

Signature: JM Ciadamato Date: 1/28/19
Printed Name: _____

SUPERVISOR

Signature: _____ Date: _____
Printed Name: _____

AMC453823

LR2K Home CR-24 [gear icon] [question icon]



LR2000 Internal

CR Geographic Report with Land

[Download User Guide \(pdf\)](#)

Purpose: This report produces a geographic listing of case information based on retrieval by Meridian/Township/Range. This report format will display the case type, case disposition, meridian, township, range, section, survey type, survey number, surface management agency, pending actions, serial number, and total case acres.

To refresh the query, do a **Ctrl-R**. It resets the page and clears any criteria fields that may have entries.

No Results

The specified criteria didn't result in any data. This is often caused by applying filters and/or selection steps that are too restrictive or that contain incorrect values. Please check your analysis filters and selection steps, and try again. The filters or selection steps currently being applied are shown below.

Filters

Disposition is equal to **AUTHORIZED, CANCELLED, EXPIRED, PENDING, REJECTED, RELINQUISHED, WITHDRAWN**
and Meridian Township Range Section is equal to **14 0230S 0110E 019 SW**
and Admin State is equal to **AZ**

[Return - Refresh](#)

Charters
Box 423
Anavaca, AZ
85601

PHOENIX AZ 852

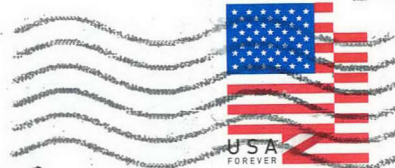

19 JAN 2019 PNB L

Mining Claim Office

Bureau of Land Management
One North Central
Suite 800 (8th Floor)
Phoenix, AZ 85004

2019 FEB 20 P 1:41

RECEIVED
BLM AZ STATE OFFICE

BLM AZ STATE OFFICE
FEB 28, 2019 10:50
accepted this date
PHOENIX, ARIZONA

U.S. POSTAGE PAID
FORM LETTER
ARIZONA, AZ
85601
JAN 18 '19
AMOUNT
\$6.70
R2304W119777-10



85004



1000

85004-442700

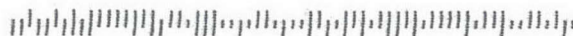

PLACE STICKER AT TOP OF ENVELOPE TO THE RIGHT
OF THE RETURN ADDRESS, FOLD AT DOTTED LINE

CERTIFIED MAIL®



7016 3560 0000 7307 9826

Jim Chilton
Box 423
Arivaca, AZ
85401

RECEIVED
BLM AZ STATE OFFICE

2019 FEB 20 P 1:40

PHOENIX, ARIZONA



1000



85004

U.S. POSTAGE PAID
FCM LG ENV
ARIVACA, AZ
85601
FEB 13, 19
AMOUNT

\$7.45

R2304W119777-10

Mining Claim
Bureau of Land Management
Arizona State Office
1 North Central Ave Suite 800
Phoenix, AZ 85004

PLACE STICKER AT TOP OF ENVELOPE TO THE RIGHT
OF THE RETURN ADDRESS. FOLD AT DOTTED LINE

CERTIFIED MAIL®



7016 3560 0000 7307 9918